Depopulated Palestinian villages – Village of Huj

District: Gaza

Population 1948: 940

Occupation date: 31/05/1948

(**Occupying unit:** Negev (Palmah

Jewish settlements on village/town land before 1948: Dorot

Jewish settlements on village/town land after 1948: None

Huj – صور

Huj – Gaza

Huj – Gaza

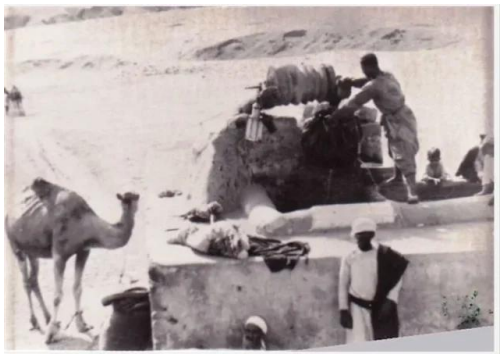

Huj – Gaza

Huj – Gaza

Huj – Gaza

Huj – Gaza

Huj – Gaza

Huj – Gaza

Huj – Gaza

Huj – Gaza

Huj – Gaza

Huj – Gaza